The Home Newspaper for 7,000 People

The Upland News.

Loyal Always to Upland, California

VOL. XXXV — UPLAND, CALIFORNIA, TUESDAY, JUNE 18, 1929.—4 PAGES. — NO. 11.

WOODMEN TAKE 11 INNINGS TO SCORE WIN OVER VISITORS

Cucamonga Takes Short End of 7 to 5 Score in Battle Here Last Night

GAMES THIS WEEK

Tonight—Alta Loma vs O-K Club at Alta Loma

Wednesday — Merchants vs Alta Loma

Friday—Lemon Growers vs O-K Club

(Turn to Page 4 for details of Friday night's baseball game.)

After two innings of ragged ball, last night's game wound up into a real ball game, lasting eleven innings with the Woodmen winning 7 to 5. Seven runs were scored in the first two innings, with five errors by the Woodmen and five walks by Bice.

Both teams tightened up in the third, however, and no runs were scored until the sixth when Cunningham crossed the plate, making the score five to three in favor of the Woodmen.

Cucamonga tied the score in the eighth. Airtight ball was played in the ninth and tenth when both teams went scoreless. In the eleventh Bill Cunningham socked a two bagger and was driven in by a neat homer hit by Bus Andreas. The Woodmen shut out Cucamonga in the last half of the inning, leaving the score seven to five in favor of the Woodmen.

Bice pitched an unusual game, allowing only two hits, striking out thirteen and walking nine.

Box Score

Woodmen—	AB.	R.	H.	E.
Krebill, 1b	6	2	2	0
Dinger, lf	6	0	1	0
Anderson, ss	5	0	0	0
Bice, p	5	0	1	1
Heinauer, 2b	5	0	0	0
Riggs, cf	5	0	0	0
Cunningham, 3b	5	2	2	1
Andreas, c	5	2	1	2
Cutler, rf	3	1	1	0
Kermott, ss	2	0	1	0
	47	7	9	4

Cucamonga—	AB.	R.	H.	E.
Watenberger, lf	5	0	1	1
Brummon, cf	3	0	0	0
S. Bonillas, c	3	0	1	0
Evans, ss	4	0	0	3
Holliway, 2b	4	1	0	0
Krick, p	4	2	0	0
M. Bonillas, rf	3	1	0	0
Kincaid, 1b	3	1	0	1
Watson, 3b	5	0	0	4
Nack, cf	2	0	0	0
Austin, ss	1	0	0	0
Herr, rf	1	0	0	0
	38	5	2	9

Score by innings—

Woodmen	130 001 000 02—7
Base hits	020 101 010 04—9
Cucamonga	030 000 020 00—5
Base hits	100 000 001 00—2

Summary—2-base hits, Kreibill, Bice, Cunningham, S. Bonillas; home runs, Andreas; struck out: by Krick 5, Bice 13; bases on balls: off Krick 0, off Bice 9; left on bases: Woodmen 7, Cucamonga 9. Umpires, Bailey and Nichols.

Funeral Today For Mrs. A. I. Peterson

Mrs. Ethel Lee Peterson, wife of Arthur I. Peterson, of Ontario, died Sunday morning at the San Antonio Community hospital where she had been taken a week ago for a major operation after suddenly becoming ill at her home.

Mrs. Peterson was widely konwn and had scores of friends throughout this community. She had for years been active in American Legion Auxilary and Eastern Star work.

Funeral services were held at 2 o'clock this afternoon at the Ontario Methodist church with interment in Mountain View cemetery, Pasadena.

Equalization Board Will Meet on July 1

Taxpayers in and near Upland may get some relief when the county supervisors meet as a board of equalization, Monday July 1, for at that time the policy of raising assessments will be discussed and an equalization affected. Protests against assessments will be received in legal form prior to the meetings.

Score Board Goes Up Today

Along with the other improvements on the Junior high school ball diamond, a score board was being erected on the sidelines today. The board will be 12 feet high and 3 feet wide, with a 7 inch square allowed for the placing of the score. Through the courtesy of George F. Seguin and Son, the board is being erected.

The first double play of the series was made last night when Bus Andreas thought there were two down and ran on Cutler's fly to third. He was put out at second.

—o—

Watenberger, left-fielder for Cucamonga, made some flashy put outs by snagging several difficult flies that were intended for homers.

—o—

Carl Riggs also did some good fielding, pulling down three flies with no errors.

—o—

SIDELIGHTS ON O-K—CUCAMONGA GAME

Tony Zenz, Merchant shortstop, who kept score last night, called the game a "score-keeper's dilemma," which wasn't a bad description of the game.

—o—

In the fourth inning a foul ball broke a window in Ellery Wright's Ford coupe, which was parked outside the infield fence. Miss Margaret Harris was sitting in the car hit. She was quite startled but, fortunately, escaped being cut by any of the bits of glass.

—o—

Slugging pitchers seem to be the style in this league. Krick, pitcher for Cucamonga, socked a homer and a 3-bagger last Friday night besides making the most hits of the game. Last Monday night a homer was made by the Lemon Growers pitcher.

LEAGUE STANDING

	W.	L.	P.C.
Woodmen	2	0	1,000
Lemon Growers	1	0	1,000
O-K Club	1	0	1,000
Merchants	0	1	.000
Alta Loma	0	1	.000
Cucamonga	0	2	.000

LEADING BATTERS

	AB.	H.	P.C.
G. Swindell	5	3	.600
F. Austin	6	3	.500
H. Wilks	4	2	.500
E. Wright	6	3	.500
W. Cunninigham	10	4	.400
G. Krick	10	4	.400
H. Dean	6	2	.333
O. Gottwald	3	1	.333
L. Confer	6	2	.333
O. Heinauer	10	3	.300

STRIKEOUTS
First Week's Playing

Harold Hively, Alta Loma	12
Herbert Dean, Lemon Gr.	9
Cecil Myers, O-K Club	9
Jake Voth, Merchanth	7
Earl Bice, Woodmen	4
Guy Krick, Cucamonga	3

—o—

HOME RUNS
First Week's Playing

Earl Bice, Woodmen	1
W. Cunningham, Woodmen	1
Roy Thompson, Merchants	1
Herbert Dean, Lemon Gr.	1
Guy Krick, Cucamonga	1
H. Beckner, O-K Club	1

—o—

Of the six home-run swatters, three are pitchers.

—o—

The Modern Woodmen boasts the heavy stick-weilders, with this team the only one having two home-runs to its credit.

—o—

The players on the various teams have shown good sportsmanship by cooperating with the non-smoking rule which prohibits smoking on the diamond or on the players bench.

LEGION PLANNING FOR CONVENTION

For the purpose of making housing reservations for the Upland delegates to the American Legion state convention, Mr. and Mrs. Earl E. Marsh went to San Diego last week and made arrangements for the 35 or 40 representatives who will attend from the Upland Legion post and the Women's auxiliary.

The cenvention will extend over three days, June 19 to 21, the first day being "play day," when the big parade will be held and the bugle corps and band contests put on. June 20 and 21 will be devoted to business, the election of officers being held on the last day.

Mr. Marsh stated the local post and auxiliary are working on plans for a snappy and distinctive uniform to be worn by the Upland delegation. The nature of the uniform has not been fully decided, but the plans being considered call for an outfit that will let everyone in San Diego know that Upland is in town.

M. Maxwell Resigns 20-30 Club Office

Marion Maxwell, who was last week reelected to the office of secretary-treasurer of the 20-30 club, resigned the office at the meeting of the club at The Sycamores last night. Ellery Wright was elected to succeed Mr. Maxwell and Loren Long was named club historian, an office not filled at the election last week.

Twelve members of the Corona 20-30 club attended the meeting, which was presided over by the president, Loraine Loch.

Following the meeting and at the conclusion of the league game, the 20-30 clubs played a baseball game on thejunior high field, the score being 31 to 9 in favor of Upland.

Masonic Official To Be in Pomona

Gus A. Hutaf, grand master of the California Masons, will be in Pomona Wednesday night and officers of the Upland Masonic lodge will be in attendance at a dinner and meeting planned for that night, according to Walter W. Horak, worshipful master of the local lodge.

RAINFALL TOTALS QUARTER OF INCH

Beginning as a light drizzle early Sunday morning, one of the few recorded June rains fell during Sunday, the total rainfall measuring nearly a quarter of an inch, the exact figures as given by J. R. Johnston, Twenty-second street, being .21 of an inch. This brings the rainfall for the season up to 15.21 inches. The seasons total last year was 15.22 inches.

While it is not uncommon for this section to experience a few minutes' light shower this late in June, yet many long time residents say they have seldom seen a rain of the duration of the one Sunday as late as the middle of June.

It is not believed there was any damage to crops in this section.

Realtors Favor More Exclusive Listings

Members of the Ontario-Upland Realty board in weekly luncheon session yesterday at Hotel Ontario went on record unanimously as favoring greater care in the future in taking listings of property for sale and of working toward a plan whereby only exclusive listings will be received.

Fred Margerum, board president, announced that the local board has now joined the "gold star" group, having a membership of 27, which is two in excess of the quota.

Five Arrive Here From Philippines

Juan Maza, a Phillipino, came to Upland some time ago. Because he came, there are in Upland today five others from his native country and from the same town, about 150 miles inland from Manila, Phillipine Islands. They will make their home here and get into the church and community life such as Juan Maza has.

The newcomers are Clement Maza, and Marciano Africa, uncles; Blaz Maza, Sulpicio Gonzales, a cousin, and Bartolome, a friend.

A party of five, including Mrs. Susan B. Mehl and daughter, Sara Jean, Albert Billington, Sr., and Mrs. W. H. Karell and son Stanley, will leave Wednesday for Long Beach where they will spend a 10 days vacation by the sea.

3 HURT, 2 UNDER ARREST FOLLOWING AUTO CRASH HERE

Gordon Warner and Paul Dibble Drivers of Cars in Local Wreck

Three persons were suffering more or less severe injuries and two were under arrest on reckless driving charges today as the result of a spectacular accident which occurred last evening at D street and First avenue when motor cars driven by Gordon Warner of East Twenty-fourth street and Paul Dibble of West Seventh street, Ontario, respectively, were overturned in collision.

The impact threw the Warner car completely upside down and pinned its occupants, including the driver's mother, Mrs. Frances J. Warner, and his sister, Miss Pansy Warner, beneath its weight. Both the women sustained bruises and Warner was injured about the head. He was able to leave the San Antonio Community hospital this morning, however. All were attended by Dr. F. F. Abbott.

The Dibble car was thrown on its side, but the driver escaped severe injury. Just prior to the crash, Warner was traveling west on D street and Dibble north on First avenue. Each of the drivers is slated to appear before Judge George R. Crane later in the week.

Hopes of Big Catch Fade as Boat Rocks

Deep sea fishing is great fun—to plan for, says R. D. Dysart, teacher in the Upland junior high school, speaking from recent and very personal experience.

Mr. Dysart and 30 boys of the junior high school, accompanied by several fathers and uncles, went to Newport Beach Monday and boarded a deep sea fishing boat with visions of a big catch. But the sea was rough and the fish had already had their breakfast. The hour and a half trip out to the haunts of the bass was not so bad, but when the vessel was anchored and began its rhythmic swaying a number of the fisherman decided they had rather lie down than fish anyway.

However, the boys were all fine sports and had a great deal of fun and some very fine bass and other fish were caught, although Mr. Dysart admits the number of fish did not quite equal the number of fish stories they brought back.

Pageant Group in Parade Here Gives Glimpse of Past

Upland temporarily turned back the clock to the good old frontier days Saturday evening when a group of dashing cowboys "made whoopee" about the city streets and incidentally boosted for the coming historical pageant, "The First Californians," which is to be presented on the evenings of June 24 and 26 at Chaffey amphitheatre.

The cowboy aggregation was led by riders and mounts from Jack Case's Upland Riding Academy and they were accompanied by a bevy of beautiful Spanish senoritas in gay costumes, who made sweet music under the direction of S. Earle Blakeslee, musical director of the coming pageant, which is attracting the attention of all Southern California.

Majestic Radio On Display Here

The new Majestic radio is here today ready for inspection by all Upland radio fans. The Colborn Electric company, local Majestic dealer, has received sets of the latest Majestic creation, and its appearance marks another improvement in this low-priced radio.

The improvement is in appearance, tone and reception, according to M. E. Hill, in charge of the radio sales and service department of the organization. He has much to say about the product and pointed out that the instrument represents improvements made after long-time experiments.

Van Nuys Honors Former Uplander

The numerous friends here of Norban F. Hargrove will be interested to learn that he has just been elected commander of Van Nuys Post No. 193, American Legion. Mr. Hargrove, who is the son of Mrs. F. Hargrove, 265 Eighth avenue, is a graduate of Chaffey and made Upland his home until six years ago, when he went to Los Angeles to work in the California bank. Three years later he was made assistant manager of the California bank at Van Nuys, which position he now holds.

In telling of the Legion election, the Van Nuys News ran a half column story with Mr. Hargroves' picture. In the interview Mr. Hargrove strongly advocated the acquiring of a new clubhouse for the Van Nuys post, and among other things which show a commendable spirit, he said:

"I believe that the post should earnestly support the work of the Boy Scouts and the Americanization of the Mexicans. It is also my desire that the business men should know our post and that our boys should trade with our community business houses."

While attending Chaffey, Mr. Hargrove spent four years in the employ of Johnson & Brown, pioneer grocers. He also worked in Mac's drug store.

HARRY L. NAFIUS FUNERAL MONDAY

Following an illness of several weeks, during which he submitted to an operation with the hope of relieving his condition, Harry Ludlow Nafius, pioneer Upland citizen, died Friday night at the San Antonio Community hospital.

Mr. Nafius was a native of New Albany, Ind., and had lived in Upland for 28 years, during which time he became closely identified with the activities of the community and made many close friends, who are deeply grieved by his death. He was a carpenter by trade.

Mr. Nafius is survived by his widow, one daughter, Mrs. Mary Jane Pond of Sherman; and three sons, Captain John, of Upland; George Edward, of Wilmington, and Theodore Thomas of Hemet.

Funeral services were held yesterday afternoon at Draper's Ontario chapel, with Dr. Robert C. Stone, pastor of the First Presbyterian church, officiating, assisted by the Rev. James A. Stavely, pastor of the First Methodist church. The pall-bearers were W. C. Cline, W. C. Reynolds, Chris Eymann, George Gregg, C. K. Francisco and DeForest Walton. Many friends from out-of-town came to join the scores of friends and neighbors here in attending the funeral service. Interment was made in Bellevue.

Woglum Will Speak on Fruit Fly Here

After several weeks of study in Florida about the Mediterranean Fruit fly, Robert S. Woglum, entomologist of the California Fruit Growers exchange, will give an illustrated lecture at Chaffey in conference hall of the Science building at 7:30 o'clock Wednesday night, it was announced today.

Work Starts on Store Remodeling

Work is today progressing on remodeling of the Witman jewelry store building. The work is being done under the direction of Harry A. Cooley. The improvement is being made in keeping with Geo. B. Witman's announcement to enlarge his store.

Allan Barr Back From Convention

Allan Barr, assistant cashier of the First National bank, is back at work today, after attending the national convention of the American Institute of Bankers at Tulsa, Okla. He was a delegate from the Citrus Belt chapter of the Institute. Approximately 1700 delegates registered at the convention.

Farewell Party Given For the Misses Hall—

Misses Lucretia and Lela Belle Hall, who left Monday with their father, L. Hall, of Wilson avenue, for their former home in Oklahoma, were the complimented guests at a farewell party given Friday by Miss Bertha Robinson at her home on Wilson avenue.

A happy time was spent in playing various jolly games and delicious refreshments were enjoyed.

Miss Robinson's guests were the Misses Hall, Miss Geneva Anderson, Miss Mary Ellen Warren Miss Ardys Hostetler, Miss Alice Lohrey and Misses Jane and Helen Yahres.

ARCHITECTS FOR CHURCH SELECTED

Marking another step toward the goal, a new church building, the official board of the Upland Methodist church has decided upon the architects for the proposed new building. Marsh-Smith & Powell, architects, of Los Angeles, have been authorized to submit sketches for the new church and from these estimates of the cost of the proposed improvements may be made before the financing campaign is begun.

The selection of the Los Angeles architecs was announced today after the members of the board had made a number of trips to other towns where they inspected buildings designed by Marsh, Smith & Powell.

While the selection of an architect may not be taken to mean that the erection of the church is near a hand, yet the building committee feels it is a good start. Many details are to be worked out, including a decision as to what portion of the old building may be utilized in the new structure.

It will be some time before the architect's sketches are submitted to the church board, then the cost estimate must be made, the campaign for finances put on and the building plans worked out in detail. All of this necessarily must take some time, but the building committee and the executive board members believe they are making good progress.

Robert Provine Receives Injury

Robert Provine of Euclid place was suffering today from a painfully mashed right hand as the result of an accident yesterday at the packing house of the Upland Lemon Growers' association.

Provine allowed his hand to be caught in a press on which he was working. The flesh was badly broken, although it is believed that no bone fractures resulted.

Prisoner Sentenced For Local Robbery Escapes From Camp

Upland police today know of the escape from a prison camp of F.J. Hudson, age 23, who was sentenced to serve 10 years in San Quentin after having been convicted in the superior courts at San Bernardino of holding up a filling station conducted by Floyd Sabin at Euclid avenue and Tenth street, late in 1927.

A reward of $200 is offered by Warden James B. Holohan of San Quentin for Hudson's capture.

Troop No. 4 To Go On Picnic Next Monday

Upland Boy Scout troop No. 4 will on next Monday go on a picnic to the Santa Ana river as guests of the Upland American Legion post as the result of the Scouts winning the contest for selling the most tickets to the Boy Scout rodeo.

Mrs. G. A. Brest, Mrs. F. H. Manker, Mrs. W. C. Cline and Mrs. C. K. Francisco went this morning to the Upland Firemen's cabin in the San Antonio canyon and they will remain at the cabin until Sunday, and the men will make the trip every night and morning to and from the mountain resort.

Band Today Is Best Ever, Wilding Says

"Upland is going to have the finest band this year it has ever had."

These words came today from Fred Wilding, Jr., director of the organization, who paid a high compliment to the personnel of this city's musical group.

June 27 will be the first concert and during the next 10 days final preparations will be made for the summer programs. Mr. Wilding and his band members regret that more concerts were not allotted.

THOMAS A. EDISON STAMPS ARE HERE

"Electric Lights' Golden Jubilee" stamps, commemorative of the fiftieth anniversary of the production of the first incandescent lamp invented by Thomas A. Edison, have arrived at the Upland postoffice, it was announced yesterday by Postmaster L. N. Kirk.

The stamps are of the two-cent denomination and are similar in size and color to the ordinary stamp. The artistic design shows a lamp globe above which is a ribbon with the words, "Edison's first lamp." Through the light rays are the words "Electric light's golden jubilee."

Two Injured When Cars Crash Here

Two persons were severely injured in a collision on Foothill boulevard near Mountain avenue Sunday night, when cars driven by H. L. Smith of Whittier and Hurbert B. Nicholson of San Bernardino came together as the former attempted to drive into a filling station.

164 Cars Oranges, Lemons Shipped During Week

One hundred and sixty-four carloads made up the total citrus fruit shipments for the Upland district during the past week, according to figures given out by local packers last evening. Lemon shipments made up 90 carloads of the total, the demand for lemons having been materially speeded up by the arrival of torrid weather in the east and middle west.

The 90 cars of lemons went forward from the houses of the O. K. Exchange, which also shipped 56 carloads of Valencia oranges, three carloads of Mediterranean Sweets and one carload of grapefruit. W. F. Hoover, independent packer, shipped six cars of Valencias and a like number was sent forward by the West Ontario Citrus association.

Citrus shipments for the present season to date now total 4,521 carloads, including 3,254 carloads of oranges; 1,264 carloads of lemons; and three carloads of grapefruit.

Farewell Party Given By Group of Friends—

Entertaining with a farewell party for Misses Margaret Paulin and Ruth Baldwin Saturday Miss Alice O'Brien, Miss Ruth Hilty, Miss Nellie Frost and Miss Ina Culver were hostesses at a merry dinner at the home of Miss O'Brien, 757 third avenue, and a theater party.

Margaret Paulin is leaving with her parents, Mr. and Mrs. James H. Paulin, for a years stay in Santa Barbara and Ruth Baldwin, daughter of Mr. and Mrs. Richard T. Baldwin, will leave with her parents within a few days for Michigan, returning to their former home to reside.

The young hostesses served a delightful cafeteria dinner and provided a gay social hour for the guests. Later the party went to the Granada theater and saw the popular picture, The Ghost Talks." The O'Brien home was prettily decorated with spikes of lovely gladioli. The two honor guests were presented with handsome boxes of stationery as parting gifts from their friends.

Beside the two honor guests and the four hostesses, the members of the party were Misses Louise Norton, Gloria Foss, Marie Jones, Marie Wisely, Eunice Dettweiler, Doris Harms, Jeanette Love and Helen Taylor.

Mr. and Mrs. George B. Bower had the pleasure Sunday of receiving a call from Mr. and Mrs. Paul Viertell and children of Los Angeles.

ROTARIANS HEAR OF PAGEANT AND ITS POSSIBILITIES

S. Earle Blakeslee Pictures Production and Tells of Future Plans

Some of the musical touches, the history, the background and spirit of the pageant, "The First Californians," was presented the Upland Rotary club at noon today, and the enthusiasm at that meeting and throughout the preparations for the historical production was such that S. Earle Blakeslee declared that the pageant will in all probability be presented annually.

Mr. Blakeslee was the principal speaker at the meeting in The Sycamores, and after describing the setting, giving a synopsis of the three acts, and outlining the scope of the undertaking, he said that plans were being made to give the pageant every year.

"This territory right here is full of historical incidents and that is what will make this production different," he said. "It is full of romance, music and authority."

Chief Yowlache, who will play the part of the "Medicine Man," in the pageant, appeared in several solos, in addition to selections by the Spanish trio.

Miss Mabel Stanford, authoress of the pageant, was introduced first by John Shepperson, program chairman, followed by Mr. Blakeslee, who with his vigor and enthusiasm touched in glowing and colorful terms on the possibilities of the pageant.

Nearly a score of women were present as guests, in addition to several Upland and Ontario men being there to hear of the pageant plans.

President Charles Barr presided for the last time, it being announced that L. R. Bradley, newly-elected president, would take office at the meeting next week.

Elks Will Hold Dance Thursday

Upland and Ontario Elks are today looking forward to a dance to be held in the American Legion clubhouse, Ontario, Thursday night. Members of the lodge and their friends are invited to the party, officers announced today.

Hostess Club to Meet With Mrs. M. H. Bailey —

Meeting at the home of Mrs. W. B. West, 250 Campus avenue, the Upland Hostess club held a very enjoyable meeting last week. The hostess for the evening was Miss LeOla R. Lee. There were two speakers, Miss Grace West, speaking on "Why the Wests Came West," her critic being Mrs. M. H. Bailey, and Miss Margaret Harris, who reported on the breakfast given Sunday morning in the Orange county park for the attendants at the annual convention of the Southern District of the Business and Professional Women's club. Miss Harris' critic was Mrs. Nora M. Eells. Both of the talks were very interesting and well delivered.

The club president, Miss Helen Hilty, paid a pleasing courtesy to three of the members who are entering upon new duties in other clubs, presenting them with "commencement cards." The members thus complimented are Mrs. George L. Winter, recently elected president of the Upland Woman's club; Mrs. Nora M. Eells, new first vice-president of the same club, and Miss Margaret Harris, newly elected president of the Upland Business and Professional Women's club.

Mrs. West had her table prettily decorated with bright summer flowers and the dinner, for which the Tulip cafe was caterer, was served by the Misses Grace West and Winifred Eells, assisted by Manley Rose and Arthur West. This arrangement for the club meeting proved so successful that the club expects to continue meeting at the homes of the members. The next meeting will be held at the home of Mrs. Mark H. Bailey, on Monday, June 24.

Mrs. F. H. Jacobs, who is ill with an attack of a bronchial cold, and her three children, who are quarantined with scarlet fever are improving, according to Mr. Jacobs. During the sickness, Mr. Jacobs is staying with W. C. Cline.

This is Pageant Week — Plan Now to Attend — Either June 24 or June 26 — Tell Your Friends About it.

The Upland News

Established in 1894
170 Second Avenue—Phone 29
Published Every Tuesday and Friday at Upland, California, by
HARRY M. GUY, Editor and Publisher
VERNON V. PAINE, Manager

Subscription Rate $2 Per Year

Entered at the Upland, California, postoffice as second class mail matter.

Howdy, Folks—Again

As announced in The Upland News last Friday, we, with Vernon V. Paine, have purchased The Upland News and expect to move our family to this city before July 1. We feel that we are indeed fortunate in being able to secure The News again, and doubly fortunate because of the fact that we can make our home in this delightful little city among people who are known as the choicest of friends and neighbors. We realize that we are undertaking a hard task in following such capable newspaper people as Mr. Baldwin and his wife—and are also appreciative of the fact that The Upland News has never enjoyed a better business or stood better with the town and the people it serves than at the present time. It shall be our earnest endeavor to keep The News in the front rank of the small town newspapers of Southern California—and this task will be made easier by the association and effort of Mr. Paine, who has become so well known and liked by the Upland people in the year and a half he has been with The News as advertising manager and also as a writer.

Since selling The News to Mr. Baldwin we have been half owner of the Oxford Press, a job printing establishment in Hollywood. We had never "had a hankering" to live in a large city and since our residence in one we have become more convinced than ever that a town and community like Upland is the ideal place in which to live and rear children. We enjoy the intimate acquaintance and friendships of the smaller town which one never gets in the large city. The fact that we are returning to Upland, we believe, is ample evidence as to what we think of the people and community.

Upon moving to this city we expect to put forth our best effort in deserving the support and friendship of her people. We hope to do our share in the further advancement and upbuilding of the city and community, which has been done so well in the past—and the future of the community seems to be for greater and more rapid development than it has enjoyed even in the years gone by.

With the closing of high school in Hollywood on June 28, we will immediately move to Upland and make our home in the I. Large residence on Euclid avenue, occupied by the Baldwin family since they came to Upland. And we are anxiously awaiting that time with happy anticipation for the future.

—H. M. GUY.

—o—

Small Town vs Large City

Having lived in small towns and a large city this "News Guy" feels he is somewhat qualified to express a few opinions on that much-discussed topic, "Small Town vs. Large City." And the fact that we are returning to the small town precludes any argument as to our opinion in the matter. However, we shall set forth a few of our reasons for preferring a small city:

First of all, a small town such as Upland possesses practically every advantage of the large city with none of its disadvantages. It has every modern convenience—without the great distance and delay in getting to places of business and entertainment. It does not have to contend with the traffic which makes getting about a city so slow. The parking problem is not here. The congested automobile traffic of the city, the delays at "Stop and Go" intersections, the short time allowed for parking in the streets and the expense of parking stations are some of the disagreeable features of the large city. A business errand in the city, even though it is a small matter sometimes, takes much time to get from one place to another, whereas in the small town it is usually only a matter of walking or driving a few blocks and requiring only a few minutes' time.

The same is true in social affairs. The country club is a decidedly expensive luxury and pleasure in the city—or it is out some distance and requires considerable time to get to. At Upland it is a matter of five minutes over roads that are not so thick with cars that you have to fight every foot of the distance.

But the feature of the small town that appeals to us most is its intimate acquaintance and friendship. Here we are a great deal like one large family—each interested in what the other is doing, and with a friendly greeting with practically everyone we meet. The activities of the community are more closely interwoven with every individual and one feels more a part of everything pertaining to the town and community. Its schools, churches, business enterprises, athletic contests, etc., are interwoven in our daily life and claim the undivided interest of all. We know what our neighbors are doing, they know just what kind of folks we are—and there are not many of us who have reason to wish it were otherwise. The happiness or sorrow that comes to one family is known by the entire community—and we rejoice or grieve as the instance may require.

In the large city it is not unusual that families living neighbors or in the same apartment never become acquainted. We have a neighbor in the city whose husband was ill, passed away and was buried without the nearest neighbors knowing it or coming in to express the words that mean so much at such times. Nor is this an unusual instance.

The city population is made up to a large extent by those who have come from the small towns and rural communities and many are the expressions we have heard of loneliness and the desire for friendship and sympathy that reach their highest point in the places from such as they came.

These are not all the reasons we might mention for preferring the small town. Doubtless there are those who prefer the large city—and all such are welcome to their opinion and preference—but we want to live and bring up our children in a wonderful little city such as Upland.

Notes of Society

Mrs. Yahres Hostess at Bon Voyage Luncheon For Mrs. Black

A beautifully appointed bridge-luncheon, a charming bon voyage courtesy for Mrs. James H. Black, who sails soon for a summer's visit in Scotland and England, was given Saturday by Mrs. H. S. Yahres, when she was hostess to a number of friends at her home on Wilson avenue.

The floral decorations for the open rooms and the luncheon table were a delight, a choice collection of lovely summer flowers being used, including roses, gladioli, snapdragons, delphinium and daisies. Tall yellow candles harmonized with the flowers and the bon voyage motif was seen in the table appointments, including clever place cards, and even in the menu, the ices being molded in the shape of miniature ships.

At the close of the bridge tourney, which was the pleasant diversion of the afternoon, the score prizes were awarded to Mrs. Florence Marshall, first; Mrs. James H. Black, second, and Mrs. Harlow S. Wilson, third. Mrs. Black was also the recipient of the guest prize.

Mrs. Yahres' guests were: Mrs. Black, the honor guest; Mrs. H. G. Eckstein, Mrs. Florence Marshall, Mrs. Frank Holmes, Mrs. J. H. Tracy, Mrs. Douglas Black, Mrs. John D. Howe, Mrs. L. A. Weller, Mrs. Harlow S. Wilson, Mrs. Cless D. Grier, Mrs. C. E. Smith-Neill, Mrs. H. H. Thomas, Mrs. Wester Thomas, Mrs. Ray Flickinger, Mrs. Bruce Beardsley and her mother, Mrs. G. M. Ransom, of Tulsa, Okla.; Mrs. Harriet Gray, Mrs. James Barnett, Mrs. Oscar Verkamp, of Los Angeles; Miss Jane Chandler, and Mrs. Frank Parkin.

Mrs. Yahres' two daughters, the Misses Jane and Helen Yahres, assisted the hostess in entertaining.

Bridge Luncheon Given in Honor Mrs. Schilling—

Affording an opportunity for former friends to spend a happy afternoon with Mrs. Bert Shilling, formerly Miss Eva Brown of Upland, Mrs. Harry V. Cavers entertained Friday at her home on West Eighth street with a prettily appointed 1 o'clock luncheon and bridge. Mrs. Schilling is now a resident of Greenbay, Wis., and is here visiting her parents, Mr. and Mrs. W. L. Brown, 759 Second avenue, and her numerous friends. Last week she was the houseguest of Mrs. Cavers.

For her luncheon Friday Mrs. Cavers arranged beautiful decorations, using Easter lilies, gladioli and delphinium, the combination being very effective.

At the conclusion of the afternoon of bridge Mrs. W. E. O'Brien was awarded high score prize and Mrs. Milton Huxtable, the consolation prize, while the guest prize was presented to the honor guest, Mrs. Schilling.

Those sharing in Mrs. Caver's hospitality and enjoying the opportunity of visiting with Mrs. Schilling, were, beside the complimented guest and her mother, Mrs. W. L. Brown, Mrs. Milton Huxtable, Mrs. Elmer Mathews, Mrs. W. E. O'Brien, Mrs. Earl Hawthorne, Mrs. C. P. Mengle, Mrs. Harry Plum, Mrs. Jesse Monroe, Mrs. E. O. Bowden and Mrs. C. E. Rosenberger.

• • •

Silvan Park Setting For Picnic Gathering—

A group of relatives and friends gathered one day recently in Silvan park, Redlands, to participate in a farewell party in honor of Miss Vera Smith, who left Saturday morning for her home in Moravia, Iowa, and also to celebrate the seventh birthday of Harold Hall, son of Mr. and Mrs. Herbert Hall, of Highland.

A picnic dinner was enjoyed under the big shade trees and the day was a very pleasant one.

Those attending from Upland were Mr. and Mrs. W. H. Tuttle, Mr. and Mrs. H. M. Tuttle, Miss Vera Smith and Mr. and Mrs. C. A. Hall; Mr. and Mrs. Herbert Hall and son Harold, of Highland, and Mrs. Daphne Tuttle Brown, of Los Angeles.

Miss Smith spent the past winter and spring with her uncle and aunt, Mr. and Mrs. W. H. Tuttle, and is now returning to her Iowa home. She is as yet undecided as to whether she will remain in Iowa.

• • •

W. C. T. U. Will Meet In Presbyterian Church—

The regular meeting of the Woman's Christian Temperance Union will be held Friday, June 21, in the Upland Presbyterian church. The meeting will open at 2:15 p. m., and all members and others interested are cordially invited to attend.

• • •

Mrs. Bordwell Hostess for Her Bridge Club—

Mrs. Reid B. Bordwell was hostess for last week's meeting of her bridge club at her home 458 First avenue. An enjoyable dinner was served at 7 o'clock, the table being prettily decorated with sweetpeas and other garden flowers.

The evening was pleasantly spent at bridge and at the close of the tourney four prizes were awarded in the order named to Mrs. J. F. Sawyer, Mrs. W. H. Craig, Jr., Mrs. Sam Rowe and Mrs. Paul Bodenhamer.

The entire membership of the club was present, Mrs. E. C. Mehl, Mrs. Paul Bodenhamer, Mrs. Paul Adams, Mrs. R. B. Bordwell, Mrs. Eve Moore, Mrs. Sam Rowe, Mrs. Clair E. Kirk, Mrs. John B. Craig, Mrs. W. H. Craig, Jr., Mrs. P. H. McQuillen, Mrs. J. F. Sawyer, Mrs. J. L. Grahame, Mrs. Owen Atwood, Mrs. Glenn Atwood, Mrs. Frank Nichols, Mrs. P. R. Daggs and Mrs. R. H. Henderson, and, as the club guest, Mrs. D. T. Saxby, of Hanford, sister of Mrs. Daggs.

• • •

FAMOUS DANCE ORCHESTRA ON GRANADA SCREEN

Fred Waring and his famous Pennsylvanians known throughout the world by their talking machine records and tours as well as throughout the greater part of the United States, by reason of their long engagements in the larger picture houses, are to be seen and heard in "Syncopation" the RKO All-Talker, coming to the Fox Granada theatre for a two day run, commencing tomorrow.

Fred Waring enjoys a unique distinction in the world of music. Beginning the organization of his present band when he was a student at Penn State College, he gathered his fellow students together and formed the now internationally known orchestra.

TIRES

AT RADICALLY LOW PRICES

30X6.00	$14.80
30X5¼	11.90
30X5.00	10.65
30X 4.50	7.90
31X4	10.80
30X3½ OVERSIZE	7.50
30X3½ REGULAR	5.95

This Sale continues until June 24. Now is your chance to get high-quality and Guaranteed Tires at a Big Saving!

FLICK'S SERVICE STATION

497 Second Avenue, Upland—Phone 42

WOLFE & COUCH

Sales Lots "A" at Campus and Next to Hotel Ontario

Phone 1139

BEST VALUES THIS WEEK

1923 Chevrolet Sedan, $100
1926 Ford Roadster, $175
1927 Chevrolet Truck, $400
1928 Chevrolet Coupe, $550
'27 Essex 4-Door Sedan, $425

Several used cars of various makes that will provide a lot of valuable transportation at less than $100

MEAT HOW TO BUY AND USE THE DIFFERENT CUTS

FLANK STEAK

THERE is just one flank steak in each side of beef. It weighs about two pounds, and is most delicious when rolled and baked with dressing. We'll gladly score it or put a pocket in it if you wish. You can always bank on quality meat at Clark's Market.

CLARK'S MARKET
Quality Meat only
270 2nd AVE-UPLAND-phone 129

ANDERSON'S

"The Best For Less"

Phone 700 Free Delivery

210 East Ninth St.

Personal Service — Quality Merchandise at lower prices — at this store

ROYAL ANNE CHERRIES—BY THE LUG-LB 10c

SUGAR 10 LBS ..... 49c With $1.00 Purchase

CAMPBELL'S BEANS 3 CANS 25c

DEL MONTE TOMATO SAUCE 3 CANS 14c

LIBBY CHINOOK SALMON No. 1 Tall Cans	2 FOR 47c
GOLD BAR PINEAPPLE—NO. 2½S	23c
PARAWAX—1-LB PACKAGE	10c
JOHNSON'S FLOOR WAX—1-LB CAN	65c
SNOWDRIFT—3 LBS 79c	6 LBS $1.46
LIBBY TALL MILK	3 CANS 27c

FRESH FRUIT—VEGETABLES

STRAWBERRIES FOR CANNING—CRATE	$2.85
SUMMER SQUASH	4 LBS 15c
CUCUMBERS—EXTRA LARGE-EACH	5c
FRESH GREEN PEAS	3 LBS 25c
AVOCADOS—GREEN VARIETY-LB	35c
OREGON GOOSEBERRIES	2 LBS 35c
FRESH STRING BEANS	3 LBS 25c

Specials — Wednesday -- Thursday -- Friday

APPAREL

To Improve the Shining Vacation Hours

Summer days and nights—made for happiness. Carefree hours—on the tennis courts, on the beach, at the Country Clug, in the ballroom.

Choose the correct attire here.

Sievers for Women's Apparel

135 East Second Street
Pomona

TO GRADUATES, THEIR FRIENDS AND RELATIVES—

We Appreciate Your Patronage during the Graduation Season.

We had the pleasure to serve many of you. For this we are appreciative and hope you are well satisfied.

GEORGE B. BOWER

Opposite Colonial Theater
Creighton Bldg. 313 Second Ave.

KING COLOR SAYS:

inside—outside

Inside your home—outside your home, color is "the thing" today. You are judged by your tasteful use of color.

But however charming your home is when just decorated in this new vogue for color, only quality colors can make it retain its charm.

Colors must be durable to retain their harmonious effect. In ACME QUALITY Paint, Varnish and Lacquer you are assured the top quality which means *lasting life in color*, whether it is the exterior or interior you are painting.

ACME QUALITY Paint-Varnish-Lacquer

That is why we recommend and sell ACME QUALITY Paint, Enamel, Laquer and Varnish. A very fine color scheme can be arranged that will be suitable for your house. We will be very glad to aid you in the selection of the proper colors.

"THE HOUSE OF COLOR"

Manker & Benson, Inc.

Home Decorators
242 East Ninth, Upland
Phone 314

The Only extra fast and extra fare train from Southern California

58 hours Los Angeles to Chicago
47 hours to Kansas City

Fred Harvey Dining and Club Cars
Santa Fe Ticket Office and Travel Bureau

T. M. NICHOLS, Agent
Phone 102

Local News Briefs

Vacation time.

Good baseball games.

Big tire sale at Flick's. High quality, guaranteed tires are being sold at low prices. 11t1

The W. C. T. U. will hold the regular meeting Friday, June 21, at 2:15 p. m., in the Presbyterian church. A cordial invitation is extended to all who are interested.

Mr. and Mrs. Fred P. Margerum have moved to Upland from Ontario, and they are living at 560 Second avenue. More than a year ago, Mr. Margerum, who is president of the Ontario-Upland Realty Board, established an office here on Second avenue at "A" street.

Wonderful days.

Boost for the pageant.

Get your tires at Flick's big sale. 11t1

E. R. Bowman, employed at Roy Creighton's sporting goods store, with Mrs. Bowman is enjoying a vacation at Oceanside. His brother-in-law, Jack Lund, is also with them.

L. Hall and his two daughters, the Misses Lucretia and Lela Belle, of San Antonio Heights, left Monday for their former home in Oklahoma. They now expect to make their permanent residence in that state, but are not fully decided on their future location.

POUDRE le Début

A vitally different powder—containing newly discovered ingredients. It is absolutely safe . . . protects against wind, sunburn, and freckling. And because of the incredibly fine texture and smart modern shades, it blends absolutely with your skin—and adheres indefinitely.

A HUDNUT CREATION — $1.50

Judging From Appearances

"So you don't know which letter comes after H?" the teacher asked a first grade boy.

"No, 'um."

"What have I on each side of my nose?"

"Looks like powder, ma'am, from here."

Teacher Now Uses "LE DEBUT"

It gives a natural, smooth look of beauty and becomes part of the face. It is fragrant as only a true, French odeur can be . . . utterly feminine.

All the Modern Tints Which Take Their Cue From the Sun

TRADE WITH BRADY

O. P. Brady
DRUGGIST
FINE PRESCRIPTION WORK.
UPLAND, CALIF.

Miss Una Oswald, of San Antonio Heights, has joined the Trusty Crew at Mac's drug store, being employed at the "fountain of youth."

Earl Dority, who is spending some time at the beaches, came up Sunday and remained over Monday to attend the funeral of H. L. Nafius.

Miss Fern Carver and Miss Arvilla Steiner were guests of Mrs. Edna Swan at luncheon Sunday noon, remaining until evening, the day being a merry one for the three.

Mrs. Bert Schilling, of Greenbay, Wis., formerly Miss Eva Brown of Upland, is here visiting her parents, Mr. and Mrs. W. L. Brown, 759 Second avenue, and meeting many of her girlhood friends.

Mrs. G. M. Ransom, who has been the guest for the past six weeks of her daughter, Mrs. Bruce Beardsley, and Mr. Beardsley, West Twentieth street, expects to leave Thursday for her home in Tulsa, Okla.

Mr. and Mrs. George H. Swindells, Miss Janet King and Ned Thudium enjoyed a trip to Cataline Island Sunday. Although it was raining at the beach, the boat soon ran into bright sunshine and the weather at the island was fine.

Miss Alice Freeman, daughter of Mr. and Mrs. J. H. Freeman, left Los Angeles Saturday with a group of friends who are sailing direct to Spain, where they will enter the University of Madrid and take a course in Spanish. They will have an opportunity to attend the world's fair being held in Madrid and will do some sightseeing. Miss Freeman is an instructor in romance languages in the Redondo Beach high school.

Mr. and Mrs. Samuel E. Boys and daughter, Mrs. Beatrice Kreutzenberger, of Plymouth, Ind., arrived here Saturday for a few days' visit at the home of Mrs. Boys' sister, Mrs. Richard T. Baldwin, Euclid avenue. The Hoosiers are en route to San Francisco, where Mrs. Boys, who is state probation officer of Indiana, will be a delegate to the national convention of social workers. Mr. Boys is the editor of The Plymouth Pilot, the Republican daily paper of Plymouth. During their visit here they and the Baldwins are making several sightseeing trips through the valley and to the beaches.

The summer concerts to be given by the Upland band under direction of Fred Wilding, will start next week, the first concert being presented on Thursday evening, June 27.

James E. Goodban, W. C. Reynolds, and Bert Hendy left early this morning for San Clemente to spend the day deep-sea fishing.

E. E. List, who has been at Medford, Ore., for several months, was in Upland and at his home in Cucamonga this week. He is contemplating moving his family and residing in the northern city.

Mr. and Mrs. W. W. Horak and two sons, James and Bruce, drove down to Long Beach Sunday and Mrs. Horak and the boys were comfortably established for two weeks' seaside visit. Mr. Horak returned to Upland.

Dr. O. A. Thompson, who has been taking post-graduate work in clinics in Minneapolis and Omaha, is now en route home and is expected to arrive Thursday. He has stopped for brief visits in Wichita, Kan., and points in Oklahoma and Texas.

Miss Sinabel Hart, 518 First avenue, left Monday for Washington, D. C., where she will visit for a time and then go on to Nashville, Tenn., to spend the summer. Miss Hart is a teacher in the Sierra Vista school.

Mr. and Mrs. Harold E. Brown of Los Angeles, were over-night guests Saturday of Mr. Brown's mother, Mrs. G. E. Brown, 2124 Laurel avenue. Mr. and Mrs. Brown were on their way to Lake Arrowhead to visit their friends, Mr. and Mrs. William Brady, who spent the past week honeymooring at the mountain resort.

Mr. and Mrs. James Coleman, whose marriage was announced last Friday, Mr. and Mrs. C. W. Hall, Mr. and Mrs. Cliff O'Connel, of Long Beach, and Mr. and Mrs. Warren K. Vaughn of Los Angeles, spent the week-end at Lake Arrowhead where they occupied the Halls' lovely mountain home.

Mr. and Mrs. D. T. Saxby, of Hanford, brother-in-law and sister of Mrs. P. R. Daggs, have taken up their residence in Koster Kourt for the coming three months. Mr. Saxby is one of the superintendents of the California Packing corporation and has been sent to the Cucamonga district for three months.

David Vasbinder, president of the Orange Belt district of the Izaak Walton league, was the principal speaker at San Diego, when a charter was presented a Waltonian group in that city. He told of the organization, of the work it is accomplishing in this district and what it is attempting in the state and nation.

W. C. Andrews, teacher in the Upland Junior high school, leaves today for Lake Sequoia, where he will be assistant director of the Y. M. C. A. camp, remaining there for two months. Mr. Andrews and his mother have been residing in Upland, but before his departure they moved to their home in Claremont. Mr. Andrews will teach in the Junior high school again next year.

The Rev. Z. J. Farmer went to Compton Monday to transact legal business.

Mr. and Mrs. Foster Fairal drove over to Yucaipa Sunday to watch the harvesting of the cherry crop, the work being rushed to save the fruit from damage by the rain.

Merrill Moremen, of Long Beach, came up Monday to geet his sister who has just returned from New York. He will be the organist for the Norton-Mangold wedding at the Mission Inn tonight.

Dr. and Mrs. O. A. Thompson, who have been residing at 648 Euclid avenue, recently purchased an attractive home in Rosewood court, Ontario, and last week Mrs. Thompson and her family occupied the new home and will welcome Dr. Thompson there upon his return this week from a trip East.

Mr. and Mrs. Harold Merchant and family, and Mrs. James Merchant and two daughters, Lyle and Gwendolyn, left yesterday by motor for the east, where they will visit friends and relatives in Benton county, Iowa, and Chicago. They will be gone for two months.

After nearly a year's residence in New York where she was connected with one of the large department stores, Miss Margariete Moremen arrived Monday to spend some time with her parents, Mr. and Mrs. A. P. Moremen, Euclid Place. She made the trip from New York by motor with friends who are students at Columbia University. Miss Moremen expects to remain in California.

Dr. James A. Stavely was called to Redlands Saturday evening to officiate at a church wedding in which Miss Mary Katherine McClean, daughter of Mr. and Mrs. William McClean, of Etiwanda, became the bride of Merwyn Fowlks of Redlands. The wedding was a beautiful affair, there being several attendants and a reception in the church parlors following. The bride has been a teacher in Highland. The couple will live in Redlands.

Wedding Announcement Is Dinner Party Surprise—

A dinner supposedly honoring Miss Alice Winifred Hall, upon the eve of her graduation from Chaffey high school, given Friday evening at the home of her parents, Mr. and Mrs. Charles W. Hall, 468 East Tenth street, was happily turned into an announcement party, to the great surprise of the assembled guests.

While the dinner was progressing and the guests were discussing Miss Hall's graduation, a special messenger in the person of little Barbara Jean O'Connell rang for admittance and presented to each of the wondering guests "special delivery" letters which contained the news that Miss Hall and James Coleman, of the Ford salesrooms in Ontario, had been married at Yuma, Ariz. The wedding occurred on Feb. 16, the ceremony being performed by the Rev. R. C. Brown of the Presbyterian church and witnessed by Mr. and Mrs. Hall. With this disclosure came renewed congratulations which this time included Mr. Coleman.

The decorations for the happy affair were beautiful, being combinations of pink carnations and sweetpeas, and yellow coreopsis, complemented with tall yellow candles. The table appointments and the menu also carried the pink and yellow color motif and the place cards were dainty hand-painted affairs enclosing a picture of the honor-guest in her graduation dress. Many lovely graduation gifts were received by the bride during the merry social hour that followed the dinner.

Mr. and Mrs. Coleman will make their home in Ontario.

Guests enjoying the happy dinner party and sharing in the surprise of the announcement were: Mr. and Mrs. Cliff O'Connell and Barbara Jean, of Long Beach; Mr. and Mrs. W. K. Vaughn, of Los Angeles; Miss Hildegard Minzlaff, of Ontario, Miss Evelyn Peterson, of Upland; Thomas Hilberg and William L. Hall, of Lake Arrowhead; Mr. and Mrs. David B. Hall, and the hosts, Mr. and Mrs. Hall, and Mr. and Mrs. Coleman.

* * *

Eight Upland Girl Scouts are members of the group of Scouts now at Camp Conifer, in the San Bernardino mountains, where between 35 and 40 Girl Scouts of the Chaffey district are in camp.

The Upland girls, who were taken to the camp by Mrs. A. L. Weber and Miss Florence Tarleton, are Ruth Settle, Helen Ruth, Nellie Clark, Evelyn Bailey, Helen Weber, Julia Fischer, Jerrene Anne Colborn and Myra Head.

The girls are having what they term "the time of their lives." Although adhering strictly to camp rules, yet they find plenty of time for lots of fun. The mountain hikes, a part of the camp recreation, are especially enjoyable. The girls have discovered dozens of varieties of wild flowers and are making a study of the interesting mountain flora.

For quality building see H. A. Cooley, 550 Laurel Ave. Phone 645. 65tf

The First National Bank of Upland

AMERICAN TELEPHONE AND TELEGRAPH COMPANY RIGHTS

To owners of their common stock expire July 1st.

These Rights are valuable and should be used or sold at once in order to make New York delivery.

We will be pleased to handle the Rights for you free of charge.

The Smartest Thing —

At the sea-shore this year is the Beach-Pajama with gaily colored Coat of English Print with White Trouser trimmed to match. A convenient elastic waist-band replaces the old-style buttons and laces on the trousers—the last word in style and protection from sun-burn.

Another of the season's innovations is the Bathing Suit with the low-cut back. Another is two-piece and buttons snugly around the neck.

THE MAN AND THE BOY

Will enjoy the new Catalina Suits. A resilient stitch makes them fit without a wrinkle . . . . and they are dry almost the instant they leave the water. Low-cut armholes—plain colors and stripe effects.

WHITE POLO SHIRTS Are Here $1.35

BEACH PANTS Too! Men's $1.75 Boys' $1.50

J. J. ATWOOD CO.
Upland - - - - - - - - - Cucamonga

YOUR DRY CLEANER
UPLAND DRY CLEANERS
When It's Done by Us It's Done Right
228 Second Ave. Phone 152
H. R. CHURCHILL NEAL CLARK

FRESH YOUNGBERRY PIES

Lady Fingers
Pineapple Snails
Apple Sauce Cakes
Pecan Rolls
Lima Bean Bread
Raisin Bread
Salt Rising Bread

Danner's Bakery
228 E. 9th St. Upland Phone 382

Buy the New Ford
because it gives you everything you want in a motor car
Comfort Safety Speed
Beauty Reliability
Economy

THE new Ford is distinctly a new and modern car, designed to meet new and modern conditions. It is more than a new automobile. It is the advanced expression of a wholly new idea in modern, economical transportation.

The minute you see it—ride in it—you will realize that here, at a low price, is everything you want or need in an automobile.

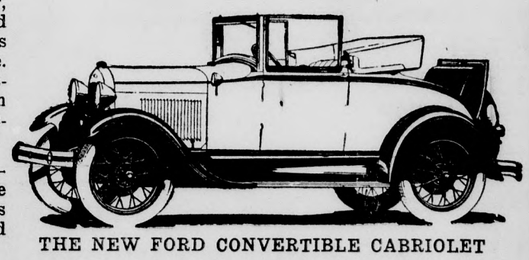

THE NEW FORD CONVERTIBLE CABRIOLET

The new Ford car has unusual beauty of line and color. . . . It will do 55 to 65 miles an hour. . . . It is quiet and smooth-running at all speeds. . . . It is remarkably quick on the get-away. . . . It has an internal-expanding six-brake system, with all brakes silent and fully enclosed. . . . It has four Houdaille hydraulic two-way shock absorbers. . . . It is quick and easy to handle in traffic and steady and sure on the open road. . . . It has a Triplex shatter-proof glass windshield. . . . It is economical to run and its upkeep cost is low. . . . And it has the stamina and reliability that mean thousands upon thousands of miles of steady, uninterrupted service.

Come in and arrange for a demonstration. Drive this new Ford car yourself through thickest traffic, on your favorite straightaway, up steepest hills.

On the basis of complete, all-around value, you will know that there is nothing quite like it anywhere in design, quality and price.

Note These Low Prices:

Roadster, $450 Phaeton, $460 Tudor Sedan, $525 Business Coupe, $525
Coupe, $550 Sport Coupe, with rumble seat, $550 Fordor Sedan, $625
Cabriolet, $670.00

(All prices f. o. b. Detroit, plus charge for freight and delivery. Bumpers and spare tire extra)

Chas. E. Puckett Co.
308 Second Avenue, UPLAND, Phone Upland 28
320 East "A" Street, ONTARIO, Phone Ontario 142

UPLAND WOMAN'S CLUB COMMITTEE CHAIRMEN NAMED

At a recent meeting of the executive board of the Upland Woman's club chairmen of committees were appointed by the new president, Mrs. Una R. Winter, and ratified by the board. They will serve during the coming year with the privilege of choosing their own committee members. The chairmen appointed are: Ways and means, Mrs. E. O. Bowden; house, Mrs. P. H. McQuillen; membership, Mrs. Frank Baxter; courtesy Mrs. J. E. Sargent; community welfare, Mrs. J. B. Ford; Patriotic, Mrs. F. B. Harn; club luncheons, Mrs. Joseph Simons; press, Mrs. Leon Durham; decorations—auditorium, Mrs. Frank Holmes; decorations — dinners, Mrs. Herman Hess; decorations—club affairs, Luncheon Committees; hospitality, 2 months each, Mrs. H. Waterman, Mrs. L. E. Moser, Mrs. E. E. Hawthorne, Mrs. S. M. Jessup; Friendship, Mrs. R. C. Norton.

At the closing meeting of the year slips of paper were passed around with the request that members submit suggestions for the coming year's plans. A number of interesting suggestions were received by the board and will be given serious consideration. As many as possible will be carried out during the coming year.

33 Runs Made as O-K Club Defeats Cucamonga Team

With a total of 33 runs piled up in eight and a half innings, the Friday night game between the O-K club and Cucamonga was a veritable slug fest. The game went to the O-K club, which scored 17 runs to Cucamonga's 16.

Cucamonga got the lead in the first inning when two runs were scored. Roy Holloway, the first man up, knocked a high fly which was fumbled by the second baseman and rolled off the field, allowing a run on an error. The second run was a homer knocked by Guy Krick. In spite of the large number of runs only two homers were knocked throughout the game. The other one was hit by H. Beckner in the third inning, driving in Swindell and Wright.

Fourth Best Inning

Cucamonga failed to score in the second, while the O-K club annexed three runs, giving them a lead which they increased in the third frame. Both teams went scoreless in the fourth, which was the best played inning of the game.

The O-K'S were shut out in the fifth, while Cucamonga scored twice, tying the score.

A hitting spree by both teams in the sixth ended with Cucamonga in the lead again, scoring five runs to the O-K club's four. The high marks of the sock fest were a two-bagger by Wattenberger and a three-bagger by Krick.

Runner Misses Second

In the seventh, Fred Austin hit to first and was driven home by Holloway's three-bagger, but was called out by the umpire for failing to tag second.

Cucamonga only scored once in this stanza, while the O-K's made a come-back, scoring four times and copping the lead again.

The O-K's increased their lead by three runs in the eighth, shutting out Cucamonga. In the ninth it began to look as if Cucamonga was going to come back into the money again when, after three runs had been scored, a high fly was misjudged by the right fielder, letting in a fourth. The next man up, however, flied to short stop leaving Cucamonga one run behind the O-K club at the end of the first half of the ninth.

Box Score

Following is the box score:

Cucamonga—	AB.	R.	H.	E
Holloway, 2b	6	2	2	2
Wattenberger, ss-c	6	3	2	6
Watson, c-3b	5	4	2	2
Krick, p	6	3	4	0
Brummond, lf	6	1	2	1
Rogers, cf	5	0	0	3
Arnold, rf	5	0	0	1
Austin, 3b-ss	5	2	3	2
Totals	44	15	15	17

Manager—Guy Krick.

O-K Club—	AB.	R.	H.	E.
Confer, c	6	3	2	0
Swindell, ss	5	3	3	1
Wright, 1b	6	2	3	0
Joines, 2b	6	0	0	2
Myers, p	6	1	0	1
Beckner, 3b	5	2	1	2
Bigley, cf	5	1	0	0
Glover, lf	5	3	0	1
Hazelgrove, rf	5	2	1	1
Totals	49	17	10	8

Manager—Cecil Myers.

Score by innings—

Cucamonga	202	025	104	—16
Base hits	102	023	202	—12
O-K Club	033	004	43x	—17
Base hits	011	103	22x	—10

Summary—2-base hits, Brummond, Wattenberger, Wright; 3-base hits, Krick, Holloway; home runs, Krick, Beckner; struck out by Krick 3, by Myers, 9; walked by Krick 1, by Myers 3. Umpires H. McMasters, D. Cook.

Arrow Highway Group Will Meet Wednesday

Upland will be represented at the meeting of the Arrow Highway association at 6:30 o'clock in the Woman's club, Claremont Wednesday night. An engineer for the Los Angeles county regional planning commision and a representative of the Los Angeles county road department, will be present.

FOX GRANADA

LAST TIMES TONIGHT

RAMON NOVARRO

IN

"THE PAGAN"

TOMORROW AND THURSDAY

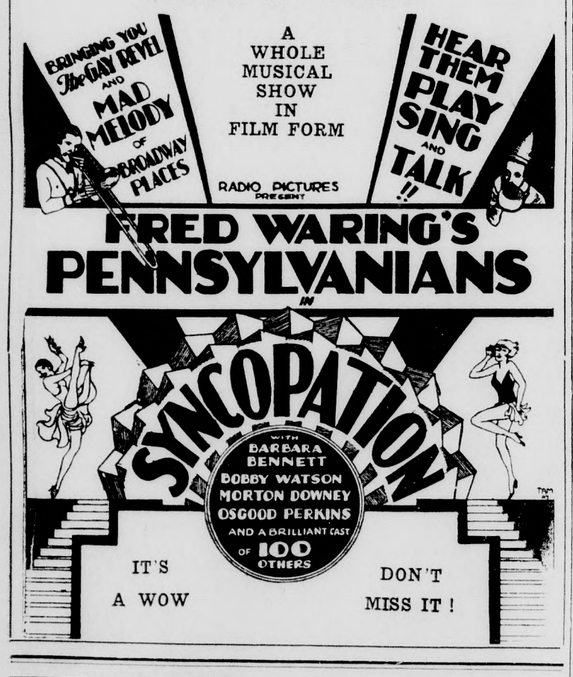

SEE THE NEW MAJESTIC

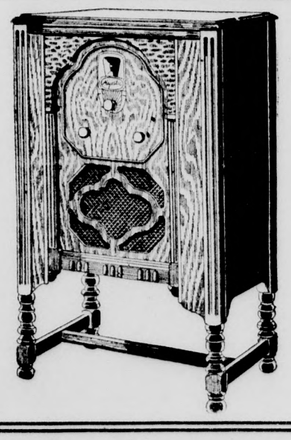

On Display Today

Colborn Electric Company

220 Second Avenue Phone 191

Upland, Calif.

CLASSIFIED ADS.

For Sale

FOR SALE—One 4-piece Circassion walnut bedroom suite, $60; 1 Circassian walnut chiffonier, $15; 1 single bedstead, $5; 1 maple rocker, $4; 1 oak rocker, $4; 1 library table, $10; 1 reed table and rocker, $15; 1 grass arm chair, $7; 1 book rack, $4; 4 sections Globe Wernicke bookcase, $25; 4 oak dining chairs, leather seats, @ $3; 2 mahogany cabinets @ $7; 1 enamel gas range, $35; 3 gas heaters; 1 9x12 rug, $30; 1 9x12 Axminster rug, $20; 1 drop-leaf breakfast table, $2; 1 sanitary couch, $4; 1 lawn mower, $10, and various other articles. Mrs. S. S. Haury, 320 Euclid Ave. Upland Phone 118-M. 11t2

FOR SALE—Milk and Grain-fed Squabs, 50c each, dressed and delivered. Please order early. Phone 8726-R-5, Allen's Squab Ranch, W. 21s St., Upland.—4tf

Poultry and Rabbit

Supplies; Coal, ,Wood and Coke; standard grades of Feed and Grain. Phone orders given prompt attention. Phone 240. W. S. Coffin Transfer and Feed Store, 205 East A Street, Upland 31tf

Open For Inspection Another Modern Home

ON ARROW HIGHWAY

2 MILES EAST OF CLAREMONT

Five rooms, double garage, chicken equipment, and one-half acre fronting on paved boulevard, all for $4900. You will wonder how we can sell at this price when you see this beautiful Mediterranean Spanish home with tile bath, tile porch, tile roof, and all built-in conveniences, with large patio and fountain.

If you wish to live in a restricted neighborhood, with all city conveniences and have the freedom of the country, see

COLLEGE HEIGHTS ACRES

Harford Phillips, Realtor and Builder

Arrow Highway at Central

Phone Upland 8746-J-1 10t3x

I'm hungrier than anything
Wish that dinner bell would ring.

—Young Mother Hubbard

You anticipate a good dinner if the groceries are of the right grade and the delivery has not been delayed. This service store is awaiting your order. We're at attention.

KLINDT'S GROCERY

The Home of Good Things to Eat

Free Delivery Twice Daily

186 Second Ave.—Phone 237

FOR SALE—Westinghouse Electric Range; cheap. Phone Upland 209-J, or call at 627 West Tenth street. 10t2

Rent

FOR RENT—Unfurnished 3-room House; garage, rabbit and chicken equipment, on Baker Ave. Inquire 562 First avenue, Upland. Phone Upland 32-W. 10t2

FOR RENT—Furnished 5-room house; adults only. 755 1st Ave. 11tf

VACANCY in Koster Kourt, 581 Euclid Avenue, Upland. Call at No. 4, or phone Upland 560. 8tf

FOR RENT—Apartment of two rooms, first floor; close in; private bath. Phone Upland 342. 7tf

FOR RENT—6-room Unfurnished House, on 13th, west of Mountain Ave. Phone Leigh Thompson, Upland 439. 5tf

FOR RENT—Garage, 18x24 ft., cement floor, $1 per month for one car, $2 for two cars; located on Fifth Ave., between "G'" and 11th St. Phone 520-J at 1 p. m. 5tf

FOR RENT — Comfortable furnished Apartment. Phone 162. 70tf

Wanted

WANTED TO RENT—A good Mule, for about 30 days; orchard work. Raymond Walsh. Phone Upland 8700-J-1. 7tf

PRIVATE 4 WEEKS SCHOOL for primary, kindergarten children, June 26 to July 24. Hours 8 to 11. Classes out of doors, $3.00 a week. Register by June 20. Limited number taken. Phone Upland 228, or call at 908 Washington Blvd. 10t3

WANTED—Dressmaking, at my home or yours, using own electric machine. First-class work. 438 East Tenth St. 6tf

WANTED TO EXCHANGE—25 Acres, with water, for Long Beach property of equal value. R. C. Dickens, 408 Heartwell Building Long Beach, Calif. 81t15x

Found

FOUND—Wrist Watch. Owner may recover by paying for adv. Phone Upland 304-J. 11t2

Miscellaneous

GOING EAST to Iowa, by way of Salt Lake. Will take one passenger. Phone Upland 8728-J-2. 11t1

ALLEE'S TAXI SERVICE—Any place, any time. Phones: Day, 510; Night, 664. 6tf

FOR FUR WORK — See Mrs. Sampson, 268 First Ave. Phone 268-W, Upland. 27tf

CROWN FENCE CO., 890 S. Broadway, Pasadena. Free Estimates. TErrace 9965.

Fountain Pens & Pencils: Repairing of all makes. Room 314 Grosse Bldg., 124 W. 6th., cor. Spring; and Arcade Pen Shop, Arcade Lobby, 541 S. Spring, L.A.

Legal Notices

NOTICE CALLING FOR BIDS

Notice is hereby given that the undersigned will receive at the Council Chamber, in the City Hall, up to 7:30 p. m., June 28, 1929, bids for all or any part of the following material:

1—250 h. p. electirc motor
1—200 h. p. electric motor
1—150-inch capacity deep well pump
1—100-inch capacity deep well pump

All material shall be in the quantity and conform to or be equal to that specified in the plans and specifications on file with the City Engineer.

All bids shall be accompanied by a bond or certified check equal to 10 per cent of the amount bid, to be forfeited to the City of Upland if the bidder fails to enter into the contract awarded him.

The right is reserved to reject any or all bids and to accept the bid or bids which may be deemed for the best interest of the city.

(Signed) E. C. MEHL, City Clerk.

Save . . .

with California's Largest State Bank

Savers throughout California are afforded the advantages of depositing with the Bank of America. The protection of its great strength–resources more than 400 millions–is available to them. Competent, friendly counsel on financial matters is always at their disposal. At every Branch they find modern, adequate equipment for their convenience.

A warm welcome awaits savers who are just beginning, as well as those who are well on the way to financial independence. The steadfast purpose of the Bank of America is to render to each customer that type of service which will contribute most helpfully to individual, civic and State-wide progress.

Today this bank builds for the future on foundations laid forty, fifty and sixty years ago. It offers to its customers a service as sound as it is progressive, as flexible as it is friendly.

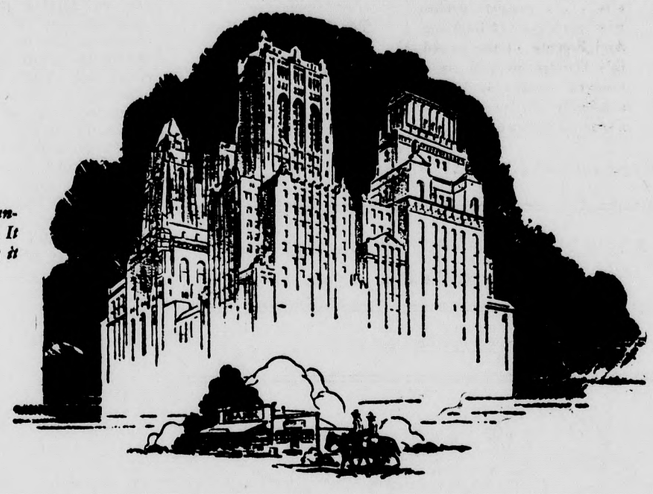

BANK OF AMERICA

OF CALIFORNIA

Resources more than 400 millions

UPLAND BRANCH—198 SECOND AVENUE

SAVINGS COMMERCIAL TRUST

NOTICE TO CREDITORS

In the Superior Court of the State of California in and for the County of San Bernardino.

No. 9018

In the Matter of the Estate of ADAM YINGST, Deceased.

NOTICE IS HEREBY GIVEN by the undersigned, executor of the Will of ADAM YINGST, deceased, to the creditors of, and all persons having claims against, the said deceased to exhibit them, with the necessary vouchers, within four months after the first publication of this notice, to the said executor, at the office of A. W Burt, Esq., 287 Second Ave., Upland, California, the same being the place for the transaction of the business of said estate in the County of San Bernardino.

Z. J. FARMER,
Executor of the Estate of Adam Yingst, Deceased.
A. W. BURT,
Attorney for the Executor.
Dated May 21, 1929.
3t9T&F

NOTICE OF ASSESSMENT

Etiwanda Water Company, Principal Place of Business, Etiwanda, San Bernardino County, California.

Notice is hereby given that at a meeting of the Directors of this Company, held on May 28, 1929, an assessment, No. 96, of $3.50 per share was levied upon the capital stock of the corporation, payable at once to the Secretary of the Company, at his office in Cypress Hall, in Etiwanda, California.

Any stock upon which this assessment shall remain unpaid on the 15th day of July, 1929, will be delinquent, and will be advertised for sale at public auction and unless payment is made before, will be sold on the 15th day of August, 1929, to pay the delinquent assessment, together with costs of advertising and expenses of sale.

T. DONNELLY, Secretary.
By order of the Board of Directors.
Location of office, Cypress Hall, Etiwanda, Calif.
May 28, 1929, Etiwanda, Calif.
7t4TO

MONEY

We will pay 7% interest for the use of money in large or small amounts, with interest paid every three months, or at time of withdrawal as lender may elect. All we ask is thirty days' notice of withdrawal of funds. Telephone, write, or call,

INDUSTRIAL FINANCE CO.

117 South Euclid
Telephone 555
Ontario, Calif.

POSITIONS WAITING

Girls for ½ day office positions paying $34 to $45 monthly & take course ½ day.

UNION BUSINESS COLLEGE

1007 So. Grand Los Angeles

Job Printing at The News Office.

Boxing

Ontario Athletic Club

State and Sultana

Every Wednesday Evening at 8:30

Reserved Seats for Ladies, Half Price—Be Sure of a Seat—Make Your Reservations Early!

Phone Ontario 927-W

Insist On

ATCHLEY'S AYE-ONE ORANGE BLOSSOM HONEY

Specializing in Beekeepers' Supplies and Honey Cans

WILLIAM ATCHLEY

144 Campus Avenue Phone 626

Upland, Calif.

HOME OWNING on a Small Salary

IT MAY surprise you to know that fully half of the homes in this country are owned by men who make less than $2000 a year.

How do they do it? Through loans such as those made by this association. These loans are put upon a monthly repayment basis about like rent. Both interest and principal are included; one mortgage stays in force, eliminating costly renewals; never any large sum to meet. This is the one plan that helps you to get out of debt, easily, and over a period of years, it is distinctly cheaper.

We loan money to build or buy a great many homes which never WOULD and never COULD have been owned in any other way.

You can do it, too, if you are now paying rent regularly. Come in and let us tell you how.

Magnolia Mutual Building and Loan Association

272 9th St. Upland, Cal.